

中環華懋 Central OCC    尖沙咀 2/F Tsim Sha Tsui    尖沙咀 15/F Tsim Sha Tsui

Hotline 預約熱線: ☎ 3621 0234   📠 3621 0086   📞 5287 4665

**Please make an appointment and bring all previous film for comparison.**  
敬請預約及攜帶所有舊片以作參考比較

Appointment Date and Time: \_\_\_\_\_  
檢查日期及時間: \_\_\_\_\_

## MRI Request Form

Patient's Name:	<b>Payment Method:</b> <input type="checkbox"/> On Account <input type="checkbox"/> Cash <input type="checkbox"/> Medical Card  <b>Report &amp; Film:</b> <input type="checkbox"/> Send to Clinic <input type="checkbox"/> Collect by Patient <input type="checkbox"/> Film + CD <input type="checkbox"/> Wet Film <input type="checkbox"/> Wet CD <input type="checkbox"/> CD ONLY <input type="checkbox"/> Additional CD \$250 Phone Report : _____ Fax Report: _____ Email Report : _____  Follow Up Date 覆診日期及時間: _____
Sex/Age:	
H.K.I.D.:	
DOB:	
Contact No:	
L.M.P. _____ /Menopause   Allergy History: _____	
Cardiac pacemaker <input type="checkbox"/> No <input type="checkbox"/> Yes	
Metallic implants <input type="checkbox"/> No <input type="checkbox"/> Yes	
Claustrophobia <input type="checkbox"/> No <input type="checkbox"/> Yes	
Creatinine level: _____ μmol/L	
Clinical information 臨床診斷資料:	<b>Doctor Signature &amp; Company Chop</b>

**Exam Region (s):**    Plain    Plain + Contrast^    Optional Contrast^  
 ^檢查前空腹兩小時 Fasting for 2 hours    \*檢查前空腹六小時 Fasting for 6 hours

Brain, Head & Neck	Body	SPINE, JOINT & MUSCULOSKELETAL	
<input type="checkbox"/> Brain <input type="checkbox"/> Brain & Pituitary <input type="checkbox"/> Brain & Orbits <input type="checkbox"/> Brain & Nasopharynx <input type="checkbox"/> Brain & IAMs <input type="checkbox"/> Brain & MRA (Brain) <input type="checkbox"/> Brain, MRA + MRV (Brain) <input type="checkbox"/> Pituitary Gland <input type="checkbox"/> Orbits <input type="checkbox"/> Nasopharynx <input type="checkbox"/> Paranasal Sinuses <input type="checkbox"/> IAMs <input type="checkbox"/> Neck (Soft Tissue) <input type="checkbox"/> Parotid & Submandibular <input type="checkbox"/> Face <input type="checkbox"/> TM Joints	<input type="checkbox"/> Breasts <input type="checkbox"/> Thorax <input type="checkbox"/> MRCP* <input type="checkbox"/> Upper Abdomen* <input type="checkbox"/> Upper Abdomen & MRCP* <input type="checkbox"/> Whole Abdomen^ <input type="checkbox"/> Pelvis <input type="checkbox"/> Prostate <input type="checkbox"/> Anal Canal  <div style="background-color: #0070C0; color: white; padding: 2px;"><b>Angiogram</b></div> <input type="checkbox"/> Brain & Neck Artery <input type="checkbox"/> Thoracic Aorta <input type="checkbox"/> Abdominal Aorta <input type="checkbox"/> Lower Limbs Artery <input type="checkbox"/> MRA Brain <input type="checkbox"/> MRA Neck	<b>Spine</b> <input type="checkbox"/> Cervical <input type="checkbox"/> Thoracic <input type="checkbox"/> Lumbar <input type="checkbox"/> Sacrum, S.I. Joints & Coccyx <input type="checkbox"/> Lumbrosacral Spine <input type="checkbox"/> Whole Spine <input type="checkbox"/> Pelvic Girdle  <b>Upper / Lower Limb</b> <input type="checkbox"/> Upper Arm ( L / R ) <input type="checkbox"/> Forearm ( L / R ) <input type="checkbox"/> Hand ( L / R ) <input type="checkbox"/> Thigh / Femur ( L / R ) <input type="checkbox"/> Calf / Tibia ( L / R ) <input type="checkbox"/> Foot ( L / R )	<b>Joint</b> <input type="checkbox"/> Shoulder ( L / R ) <input type="checkbox"/> Elbow ( L / R ) <input type="checkbox"/> Wrist ( L / R ) <input type="checkbox"/> Hip ( L / R ) <input type="checkbox"/> Knee ( L / R ) <input type="checkbox"/> Ankle ( L / R )
			<b>Package</b>
			<input type="checkbox"/> Stroke Package <input type="checkbox"/> Hypertension Package <input type="checkbox"/> MRI Whole Body Screening (Plain) <input type="checkbox"/> MRA Brain & Whole Body MRA

Others:

## ProCare Integrated Medical Imaging & Laboratory Centre (Central OCC)

### 普康綜合醫學影像及化驗中心 (中環華懋)

2/F, One Chinachem Central, 22 Des Voeux Road Central, Central (Central MTR Station Exit C)  
中環德輔道中22號華懋中心1期2樓全層 (港鐵中環站C出口)

☎ 3700 8722 📠 3700 8723 📞 6070 0225

Business Hours 營業時間	
Monday-Friday 星期一至五	9:00am – 1:00pm, 2:00pm – 6:00pm
Saturday 星期六	9:00am – 1:00pm, 2:00pm – 4:00pm
Sunday and Public Holiday 星期日及公眾假期	Closed 休息

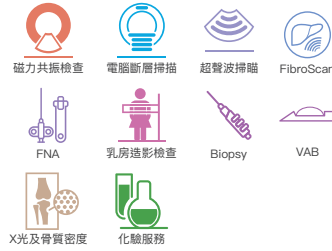

## ProCare Integrated Medical Imaging & Laboratory Centre (2/F, Tsim Sha Tsui)

### 普康綜合醫學影像及化驗中心 (尖沙咀2樓)

2/F, 26 Nathan Road, Tsim Sha Tsui (Tsim Sha Tsui MTR Station Exit E)  
尖沙咀彌敦道26號2樓全層 (港鐵尖沙咀站E出口)

☎ 3974 3838 📠 3974 3888 📞 5501 6020

Business Hours 營業時間	
Monday-Friday 星期一至五	9:00am – 1:00pm, 2:00pm – 6:00pm
Saturday 星期六	9:00am – 1:00pm, 2:00pm – 4:00pm
Sunday and Public Holiday 星期日及公眾假期	Closed 休息

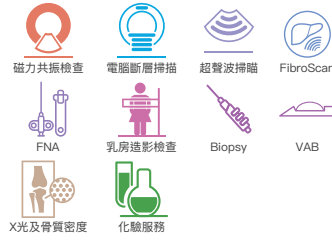

## ProCare MRI Centre (15/F, Tsim Sha Tsui)

### 普康磁力共振中心 (尖沙咀15樓)

Room 1505, 15/F, 26 Nathan Road, Tsim Sha Tsui (Tsim Sha Tsui MTR Station Exit E)  
尖沙咀彌敦道26號15樓1505室 (港鐵尖沙咀站E出口)

☎ 3166 0188 📠 3166 0189 📞 6688 1321

Business Hours 營業時間	
Monday-Friday 星期一至五	9:00am – 7:00pm
Saturday 星期六	9:00am – 5:00pm
Sunday and Public Holiday 星期日及公眾假期	Closed 休息



\*輪椅使用者請於彌敦道正門上2/F

## PREPARATION FOR EXAMINATION 檢查須知

- Please bring your previous imaging film(s) or/and report(s) for reference.  
請攜同相關之舊片或報告以作參考(如有)
- Avoid wearing make up on the date of examination.  
檢查當天請盡量不要化妝
- Inform our staff if you are pregnant or currently breastfeeding.  
如確認或懷疑懷孕或哺乳中，請通知本中心職員

## Inform our staff if you have any of the following:

請通知本中心職員如果你有以下一項:

- Cardiac Pacemaker / Implantable Cardiac Defibrillator  
心臟起搏器/植入式心律去顫器
- Cochlear Implant, Neurostimulator  
人工耳蝸/神經刺激器
- Other Metallic Implant or Prosthesis  
其他金屬矯形植入器
- Artificial Cardiac Valve  
人工心瓣
- Dental Implant or Brace  
種牙/牙箍
- Intrauterine Contraceptive Device (IUCD)  
子宮環
- Orthopaedic Prosthesis  
骨科植入物
- Surgical Clip  
手術夾
- Claustrophobia  
幽閉恐懼症
- Previous Eye injury with Possible Metallic Fragment  
眼部曾經受創，留有金屬碎片
- Cerebral Aneurysm Clip  
腦動脈瘤夾

## MRI MRCP 磁力共振 膽囊、膽管及胰線

Avoid food or drinks for 6 hours prior to the examination. Regular medication can still be taken with small amounts of plain water.  
檢查前6小時禁止飲食，包括清水。如必須服用藥物，則可用少量清水吞服。

## MRI UPPER ABDOMEN or WHOLE ABDOMEN or WHOLE BODY SCREENING 磁力共振 上腹部 或 全腹部 或 全身檢查

To avoid food for 6 hours prior to the examination. Drinking small amount of plain water is allowed.  
檢查前6小時禁食，可飲用少量清水。